

Вариации

(Из детских воспоминаний)

для скрипки, виолончели и фортепиано

Елена Гохман

Andantino con moto ♩=58

Tema

Piano

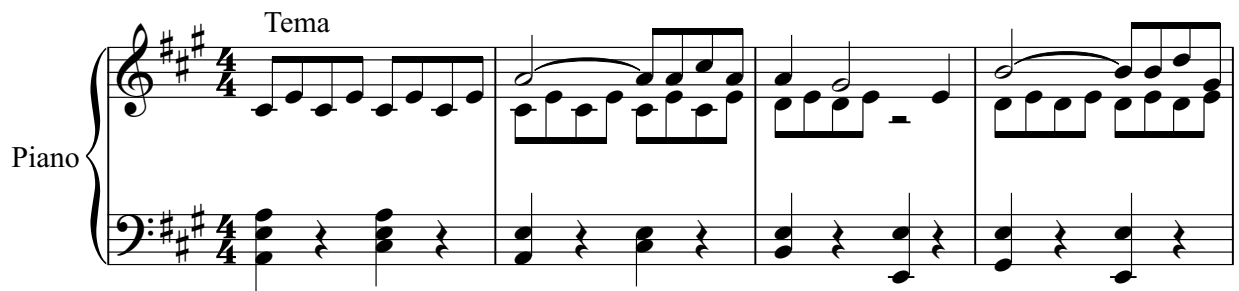

Pno

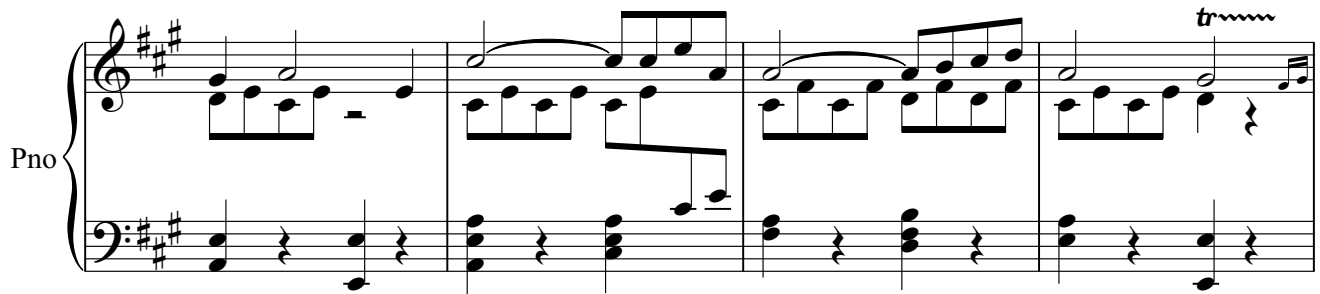

Var. 1

V-no

Pno

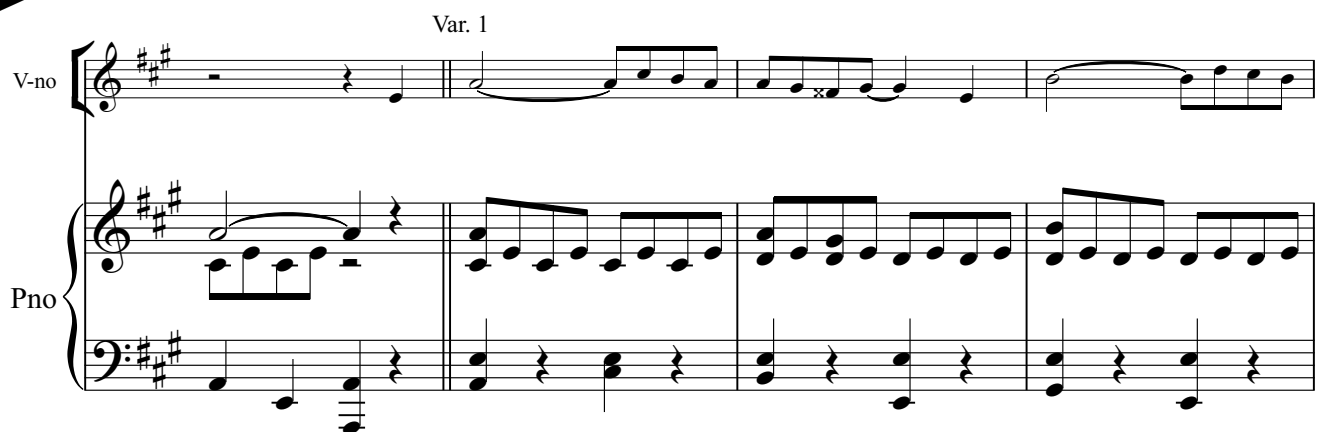

V-no

V-c.

Pno

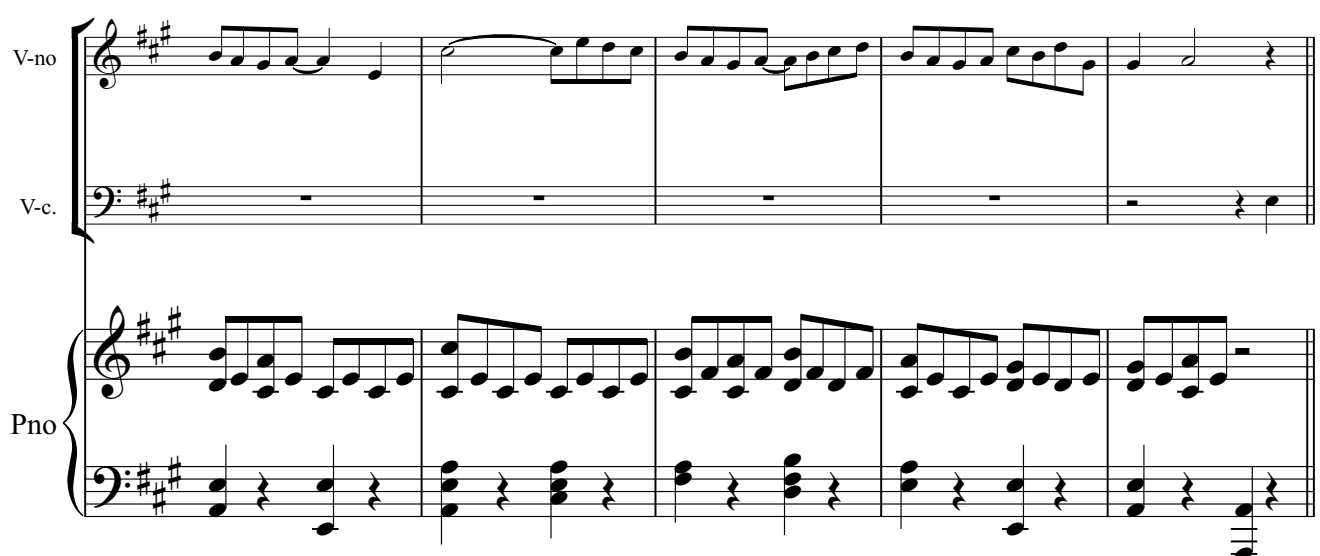

Poco meno mosso
Var. 2

V-no

V-c.

V-no

V-c.

Pno

Quasi allegretto
Var. 3

rit.

Pno

mf

poco rit. **A tempo**

Pno

poco rit. **A tempo**

Pno

V-no

V-c.

Pno

Andante $\text{♩} = 46$
Var. 4

V-no

V-c.

Pno

V-no

V-c.

Pno

rit.

Allegretto gracioso $\text{♩}=69$

Var. 5

Quasi maestoso ♩=66

Var. 6

V-no

V-c.

Pno

Meno mosso, rubato

V-no

V-c.

Pno

Allegretto con moto ♩=112

Var. 7

V-no

V-c.

Pno

Var. 8

V-no

V-c.

Pno

V-no

V-c.

Pno

V-no

V-c.

Pno

Andante
Var. 9

V-no

V-c.

Pno

V-no

V-c.

Pno

rit.

Allegro
Var. 10

V-no

V-c.

Pno

V-no

V-c.

Pno

Measures 1-3. V-no: whole rests. V-c.: F# (half), rest, rest. Pno: Treble (G4, A4, B4, A4, G4), Bass (F#3, rest, rest, F#3, rest, rest).

V-no

V-c.

Pno

Measures 4-7. V-no: rest, G4 (half), A4 (half), B4 (half), A4 (half), G4 (half). V-c.: F# (half), rest, G# (half), A (half), B (half), rest. Pno: Treble (G4, A4, B4, A4, G4), Bass (F#3, rest, rest, F#3, rest, rest).

V-no

V-c.

Pno

Measures 8-11. V-no: rest, G4 (half), A4 (half), B4 (half), A4 (half), G4 (half). V-c.: F# (half), rest, G# (half), A (half), B (half), rest. Pno: Treble (G4, A4, B4, A4, G4), Bass (F#3, rest, rest, F#3, rest, rest).

rit.

V-no

V-c.

sp

Pno

rit.

Più mosso $\text{♩} = 69$

pizz. Var. 11

V-no

V-c.

pizz.

Pno

V-no

V-c.

V-no

V-c.

Meno mosso arco rit.

V-no

V-c.

Pno

Quasi adagio $\text{♩}=40$
Var. 12

V-no

V-c.

Pno

V-no

V-c.

Pno

V-no

V-c.

Pno

sp

rit.

Rubato

rit.

Pno

crescendo ed accell.

rit.

Pno

All vivo
Var. 13

V-no

V-c.

Pno

poco rit. A tempo

V-no

V-c.

Pno

V-no

V-c.

Pno

V-no

V-c.

Pno

rit. A tempo rit.

V-no

V-c.

Pno

A tempo, ma più mosso

pizz.

V-no

V-c.

Pno

V-no

V-c.

Pno

V-no

V-c.

Pno

Measures 1-4. V-no and V-c. play sustained chords. Pno has a melodic line in the right hand and a harmonic line in the left hand.

Pno

Measures 5-8. Pno continues with a melodic line in the right hand and a harmonic line in the left hand.

Pno

Measures 9-12. Pno continues with a melodic line in the right hand and a harmonic line in the left hand.

Pno

Measures 13-16. Pno continues with a melodic line in the right hand and a harmonic line in the left hand.

Pno

rit.

Meno mosso
arco

V-no

V-c.

Pno

rit.

Allegretto
Var. 14

V-no

V-c.

Pno

V-no

V-c.

Pno

V-no

V-c.

Pno

pizz.

pizz.

Di valso
Var. 15

V-no

V-c.

Pno

arco

V-no

V-c.

Pno

V-no

V-c.

ord.

rit.

8^{va}

Pno

A tempo

rit.

A tempo

rit.

V-no

V-c.

Pno

8^{va}

Meno mosso

V-no

V-c.

rit.

V-no

V-c.

Andantino (Tempo I)

Var. 16

Coda

V-no

V-c.

Pno

V-no

V-c.

Pno

V-no

V-c.

Pno

Meno mosso

V-no *sp*

V-c. *sp*

Pno *sp*

**rit.****Presto**

V-no

V-c.

Pno

V-no

V-c.

Pno

Вариации

(Из детских воспоминаний)
для скрипки, виолончели и фортепиано

Елена Гохман

Andantino con moto $\text{♩}=58$

Var. 1

Poco meno mosso

Var. 2

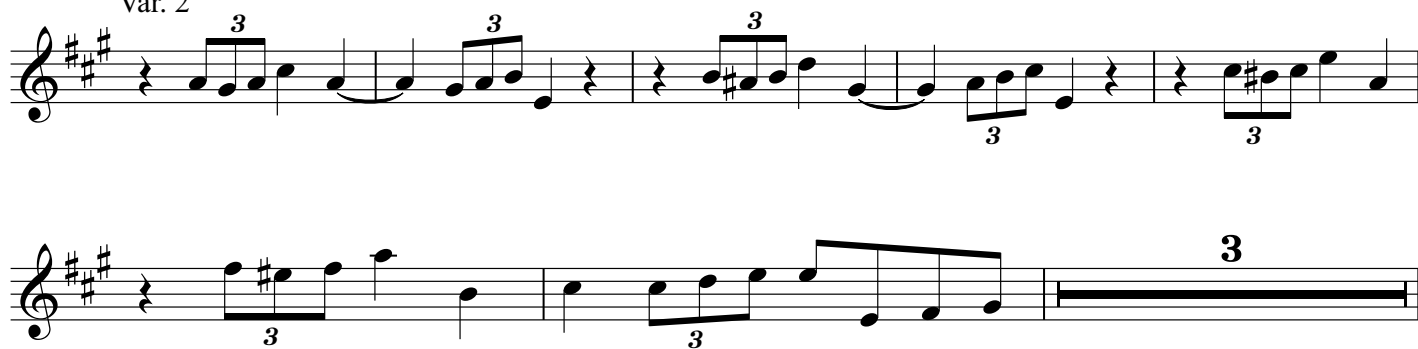

rit.

Quasi allegretto poco rit.

A tempo

poco rit.

A tempo

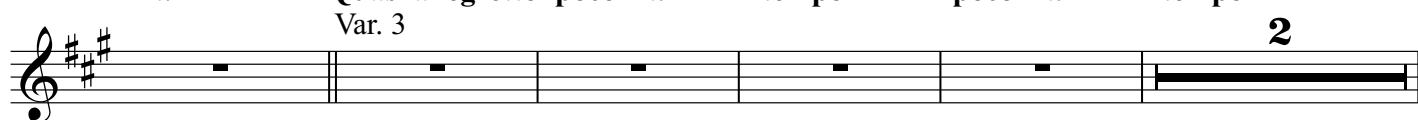
Andante $\text{♩}=46$

Var. 4

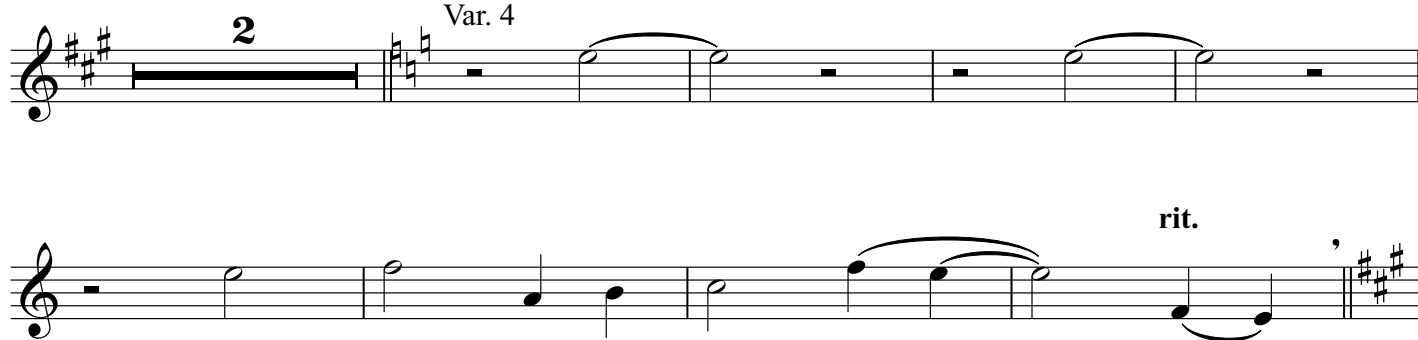
Allegretto gracioso $\text{♩}=69$

Var. 5

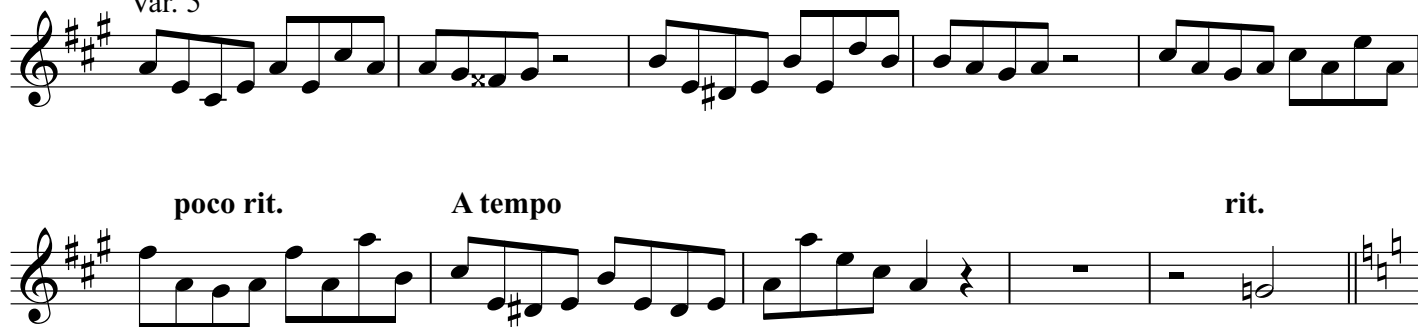

Quasi maestoso ♩=66

Var. 6

**Meno mosso, rubato****Allegretto con moto** ♩=112

Var. 7

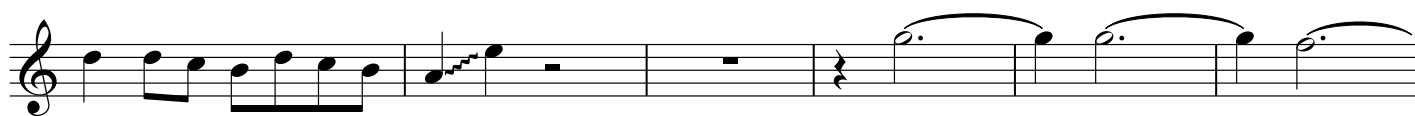
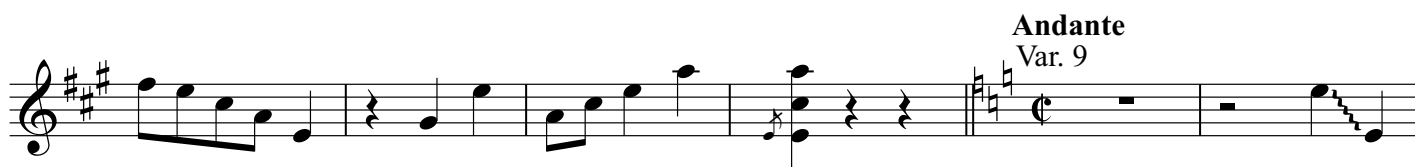
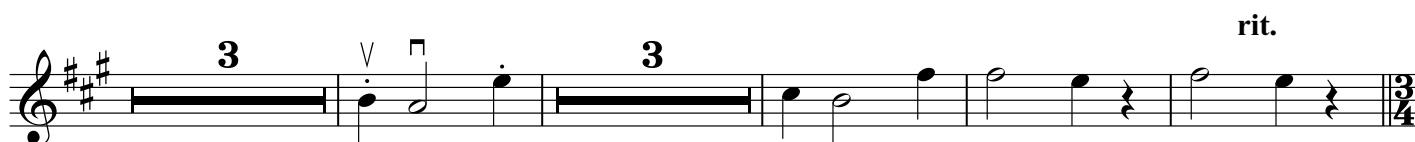
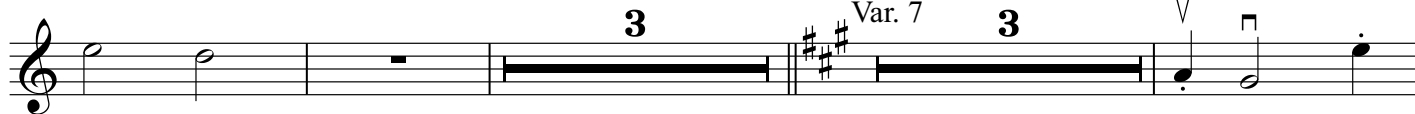

Più mosso $\text{♩}=69$

Var. 11

pizz.

rit.

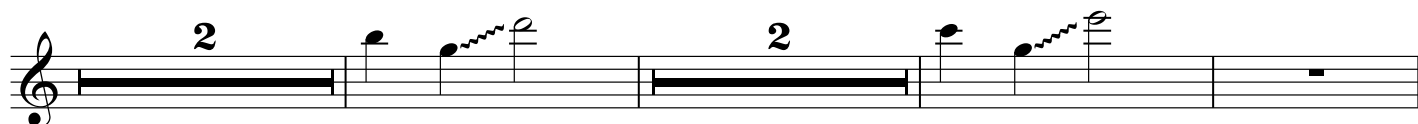
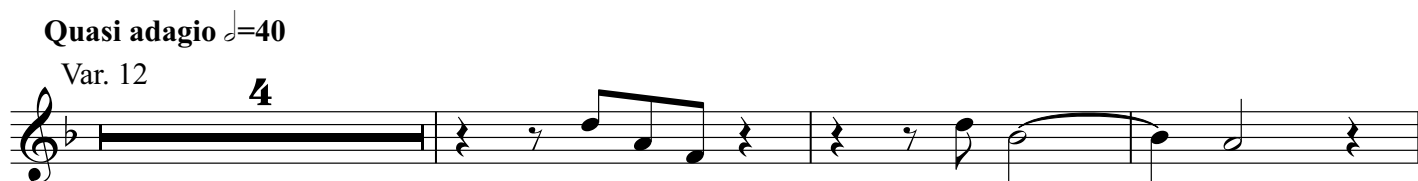

rit. A tempo rit. A tempo, ma più mosso

pizz.

13 rit.

Meno mosso arco

rit. Allegretto Var. 14 3

pizz. arco

pizz.

Di valso Var. 15

rit. A tempo rit. A tempo rit.

8^{va} 8^{va} 2

The score is written for Violino and consists of several systems of music. It includes various tempo markings such as 'rit.' (ritardando), 'A tempo', 'A tempo, ma più mosso', 'Meno mosso', 'Allegretto', and 'Di valso'. Performance instructions like 'pizz.' (pizzicato) and 'arco' (arco) are also present. The score features a variety of musical notations, including single notes, chords, rests, and slurs. There are also numerical markings like '13', '3', and '2' which likely indicate fingerings or specific measures. The key signature has one sharp (F#) and the time signature is 3/4. The score ends with a double bar line and a 3/4 time signature.

Meno mosso

rit.

Andantino (Tempo I)

Var. 16

pizz.

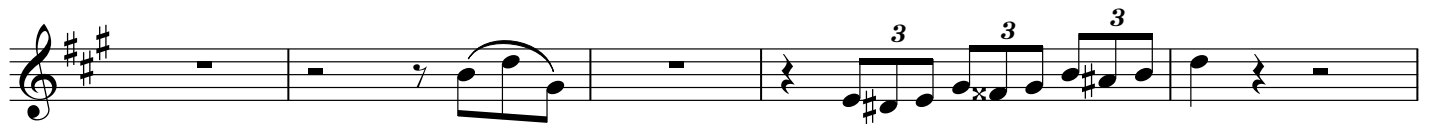

Coda

Meno mosso

rit.

Presto

Вариации

(Из детских воспоминаний)
для скрипки, виолончели и фортепиано

Елена Гохман

Andantino con moto $\text{♩}=58$
9

Var. 1

7

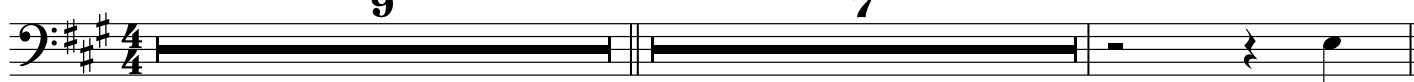
Poco meno mosso
Var. 2

rit.

Quasi allegretto

Var. 3

poco rit.

A tempo poco rit. A tempo

3

4

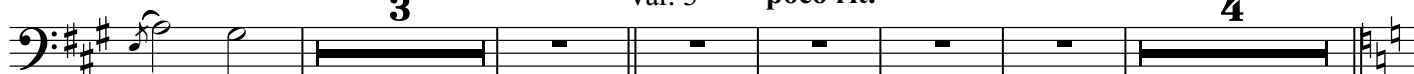
Andante $\text{♩}=46$
Var. 4

rit.

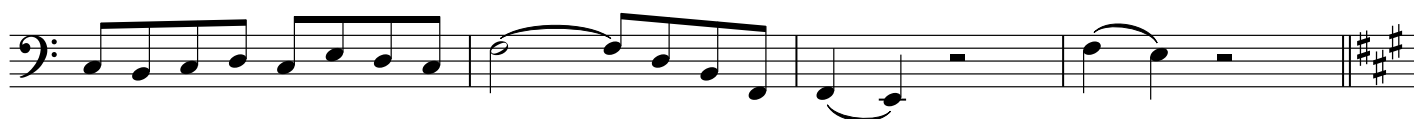
Allegretto gracioso $\text{♩}=69$ Var. 5
pizz.

arco

pizz.

arco

pizz.

poco rit.

A tempo

arco

rit.

Quasi maestoso $\text{♩}=66$
Var. 6

Meno mosso, rubato

Allegretto con moto $\text{♩}=112$

3

Var. 7

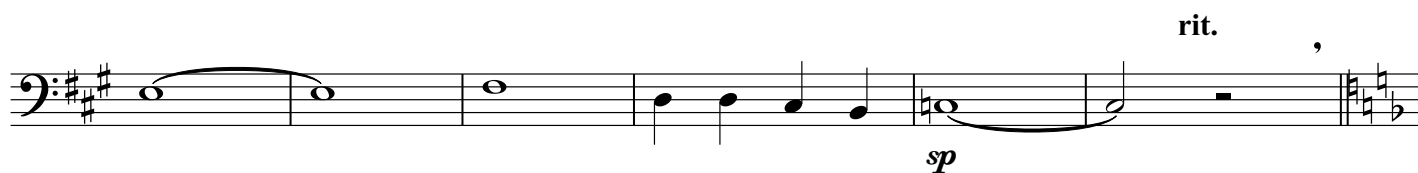
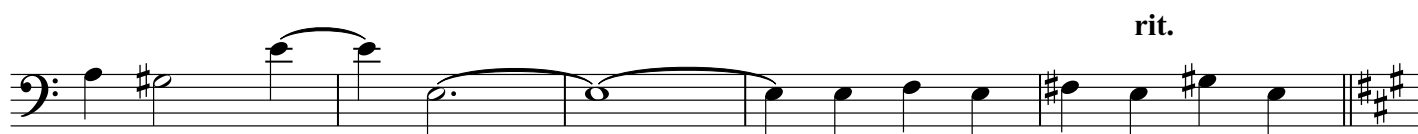
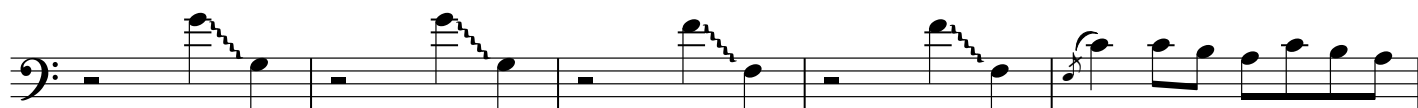
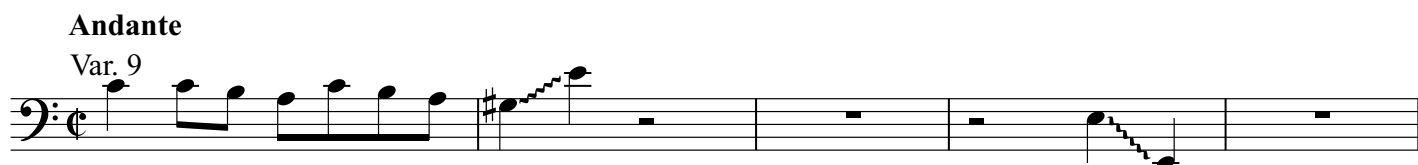
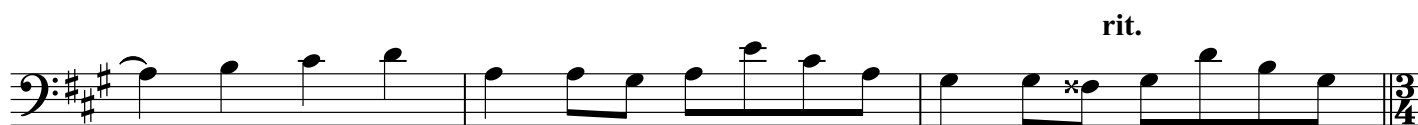

Più mosso $\text{♩}=69$
Var. 11 pizz.

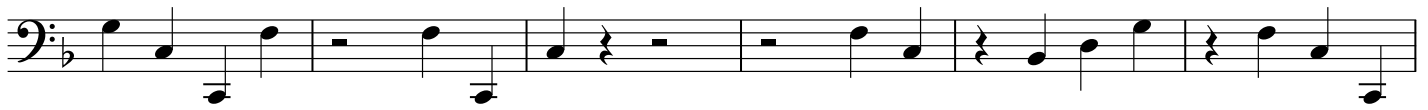

Meno mosso

3

arco

rit.

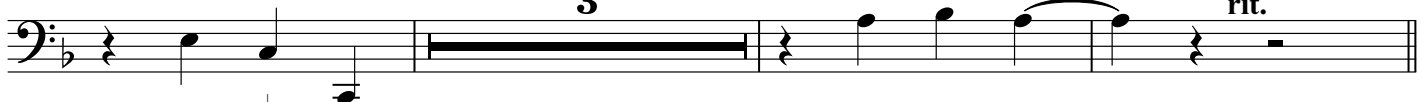

Quasi adagio $\text{♩}=40$
Var. 12

rit.

sp

Rubato

2

rit.

2

crescendo ed accell.

2

rit.

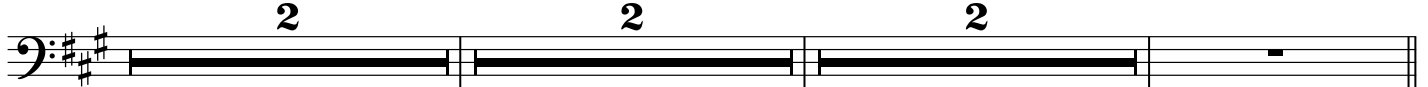

All vivo

Var. 13

2

poco rit. A tempo

2

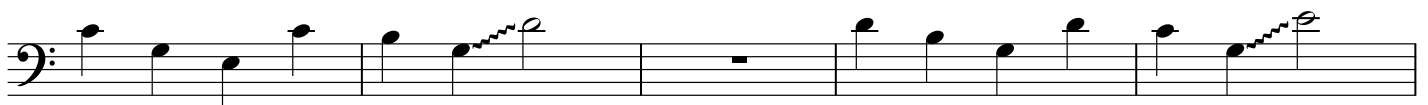

rit.

A tempo

rit.

A tempo, ma più mosso

pizz.

13

rit.

Meno mosso

arco

rit.

**Allegretto**

Var. 14

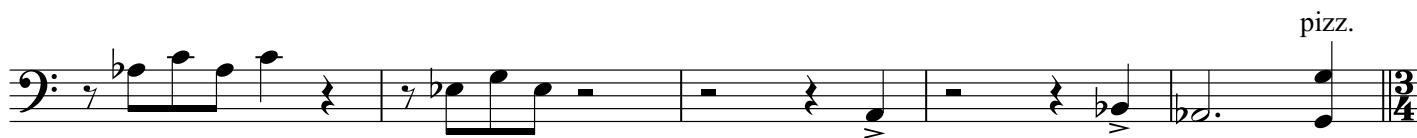
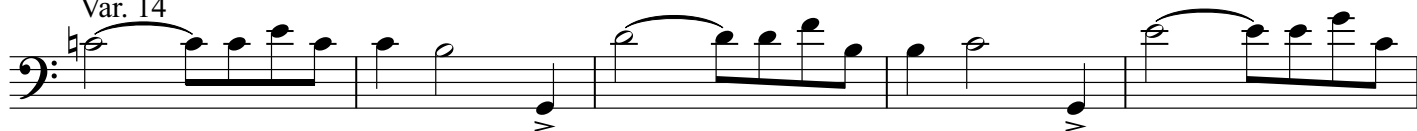
**Di valso**

Var. 15

arco

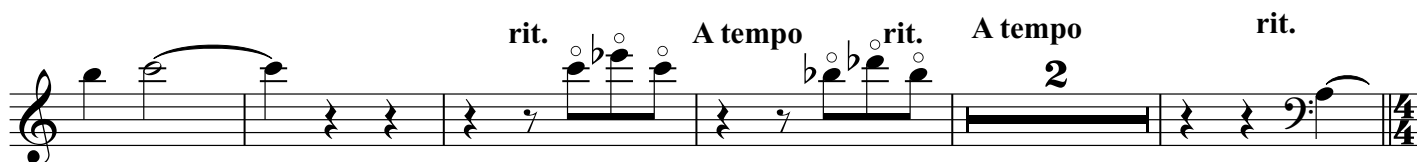
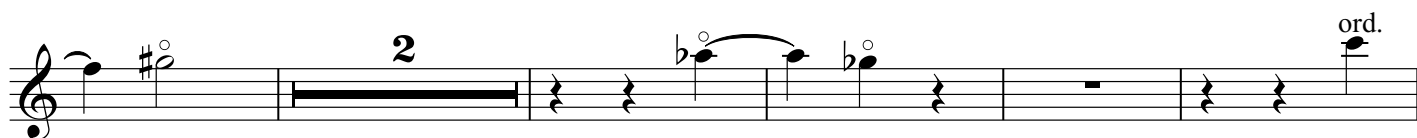
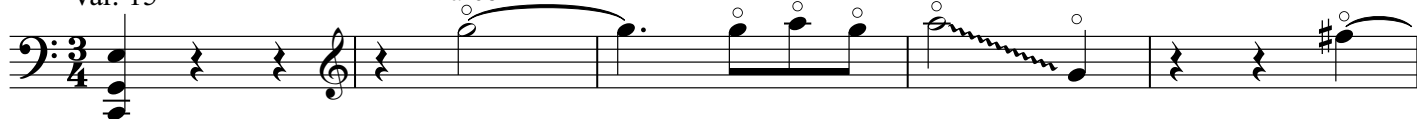

Meno mosso

rit.

Andantino (Tempo I)

Var. 16

pizz.

arco

pizz.

arco

Coda

4

Meno mosso

rit.

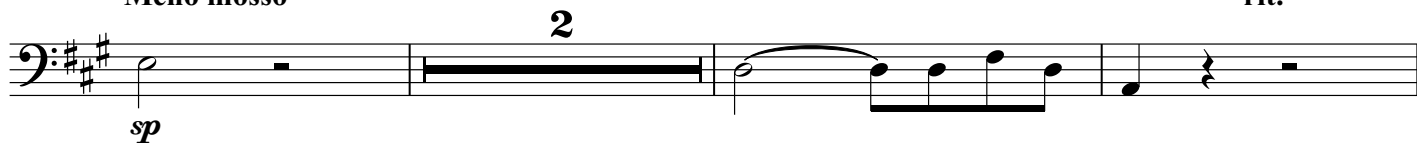

Presto

Piano

Вариации

(Из детских воспоминаний)
для скрипки, виолончели и фортепиано

Елена Гохман

Andantino con moto ♩=58

Tema

Var. 1

Var. 2 **Poco meno mosso**

Piano

Andante $\text{♩}=46$
Var. 4

Piano

3

rit.

Allegretto gracioso $\text{♩}=69$
Var. 5

poco rit.

A tempo

rit.

Quasi maestoso ♩=66
Var. 6

Piano

Meno mosso, rubato

Allegretto con moto ♩=112
Var. 7

Piano
rit.

5

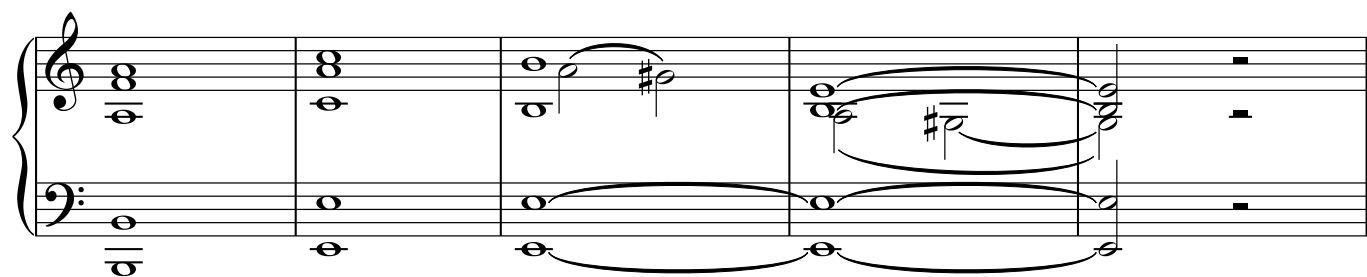
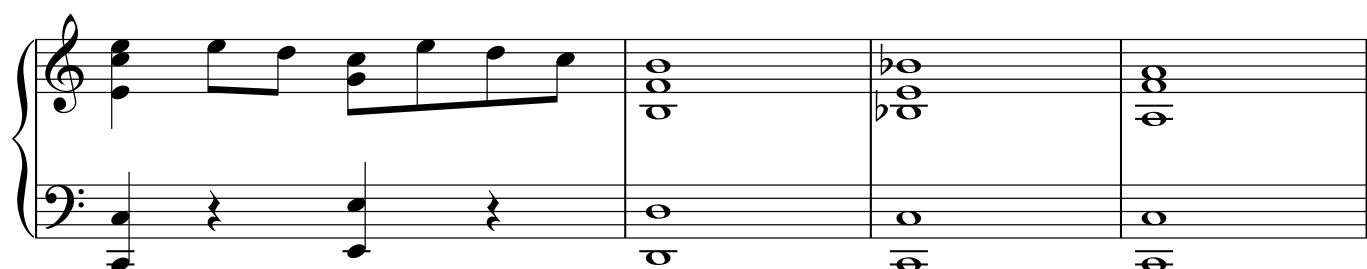
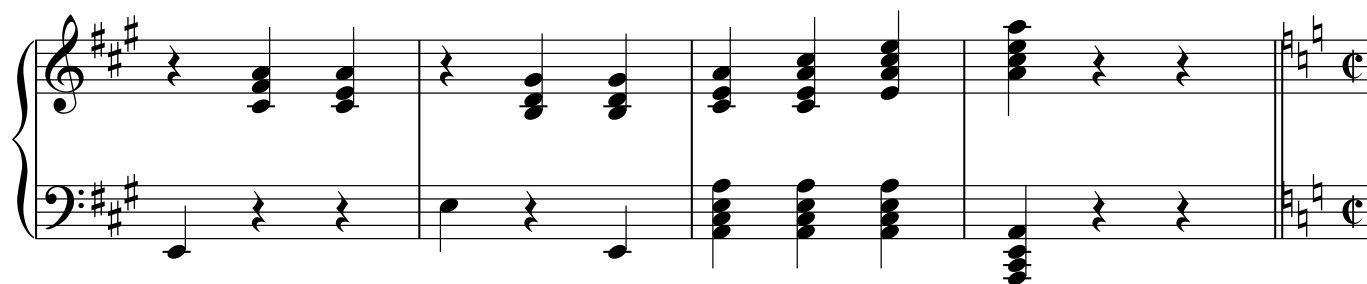

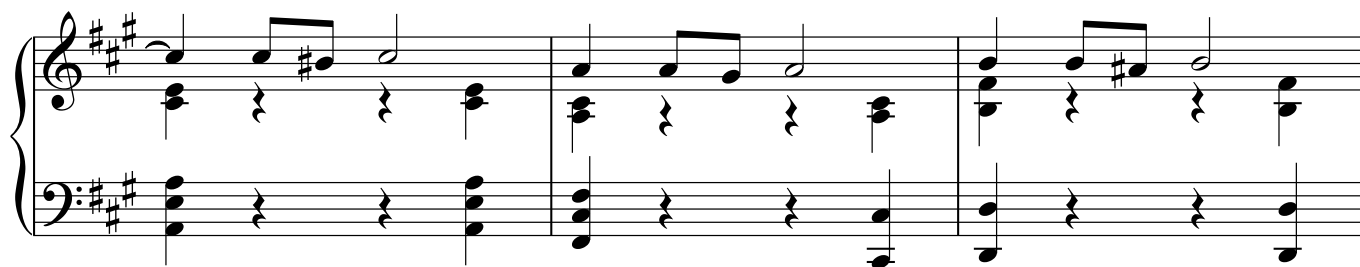
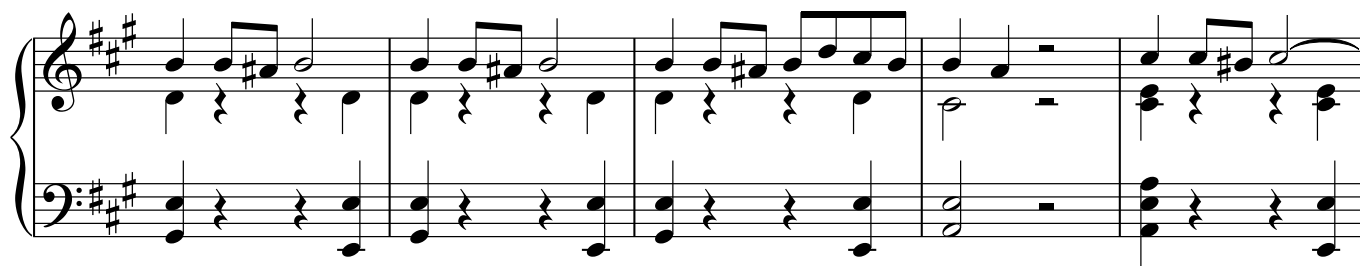

Più mosso $\text{♩} = 69$
Var. 11

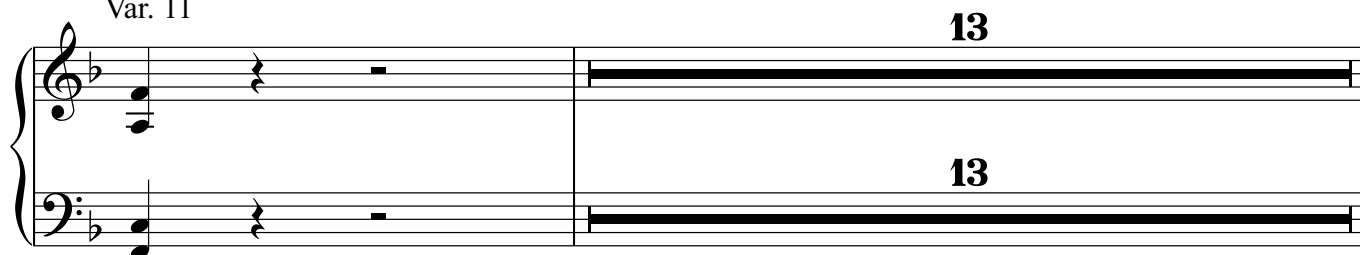

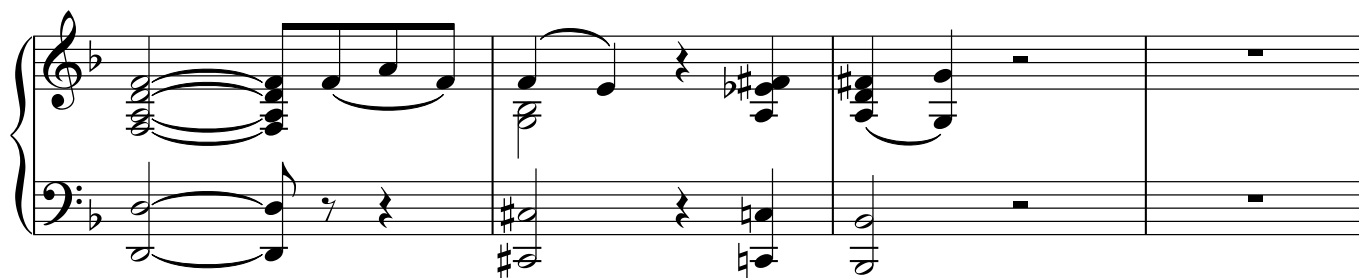
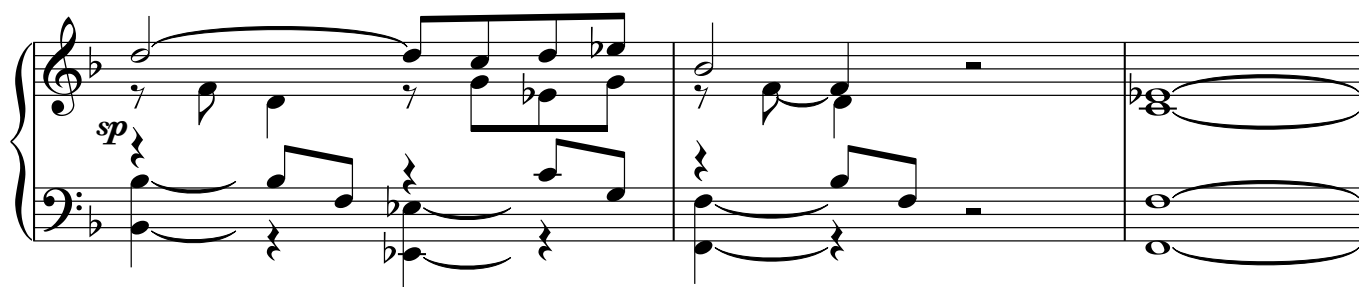
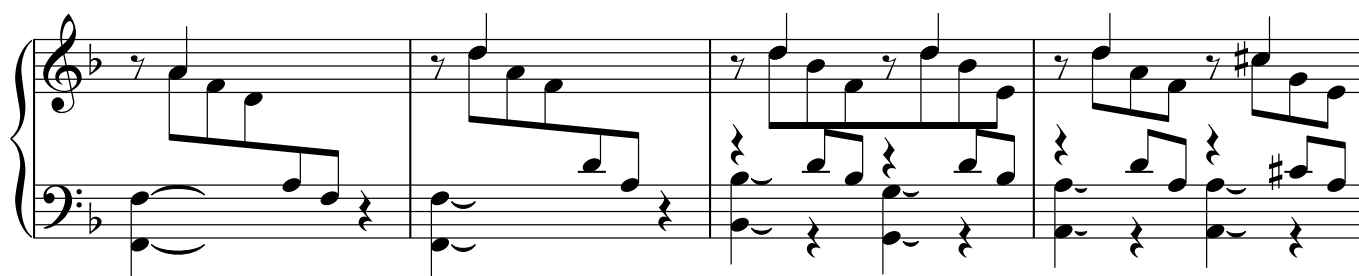
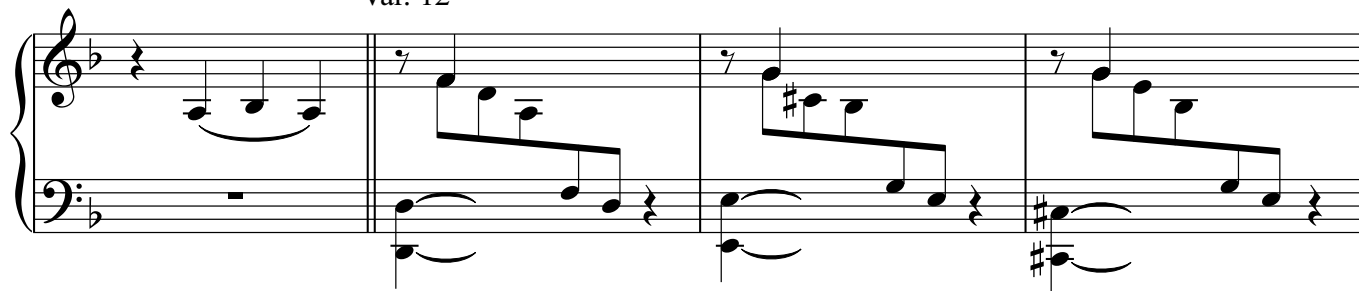
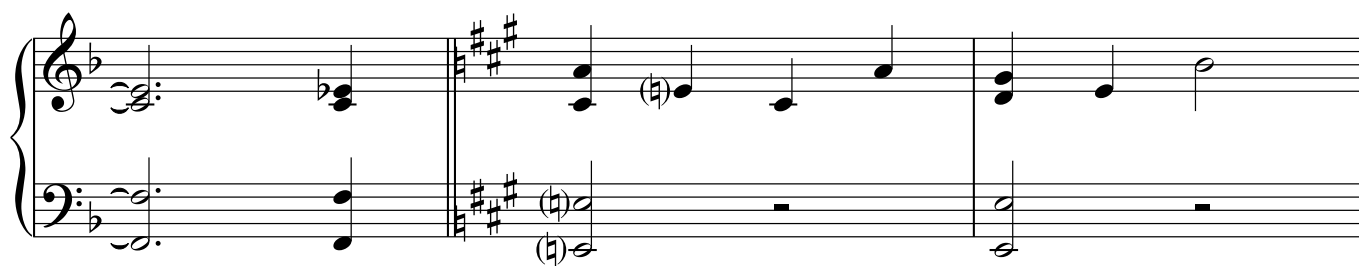
Meno mosso**rit. Quasi adagio** $\text{♩} = 40$
Var. 12**rit. Rubato**

rit.

crescendo ed accell.

rit.

All. vivo
Val. 130

poco rit.

A tempo

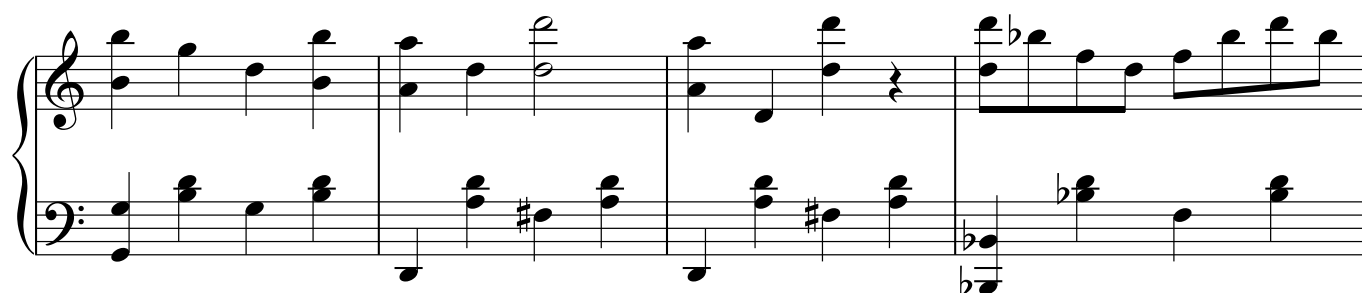
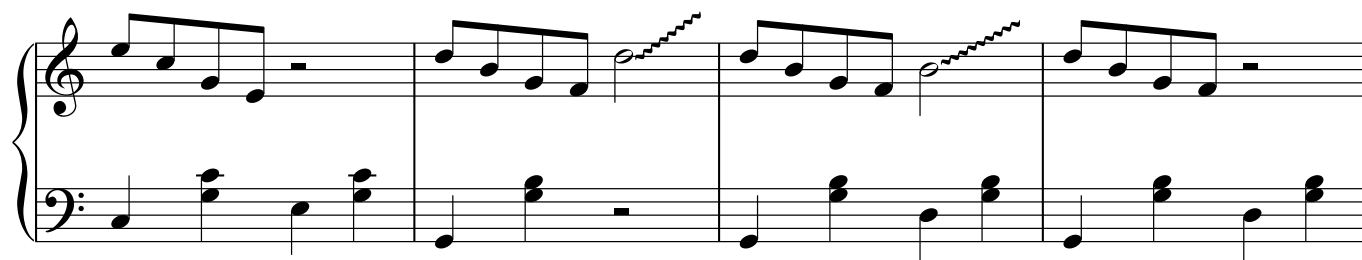

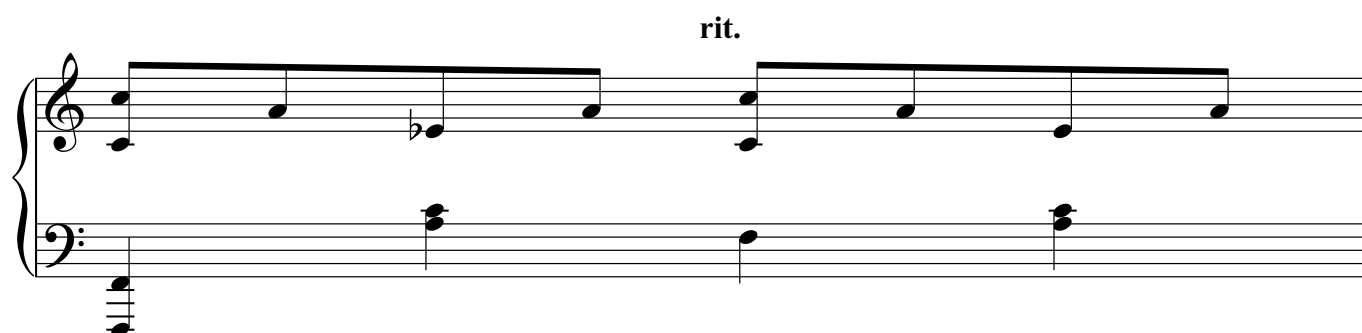
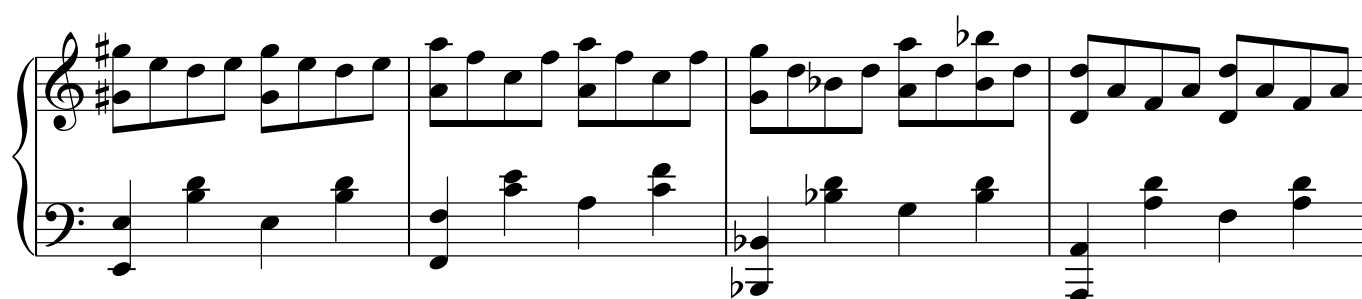
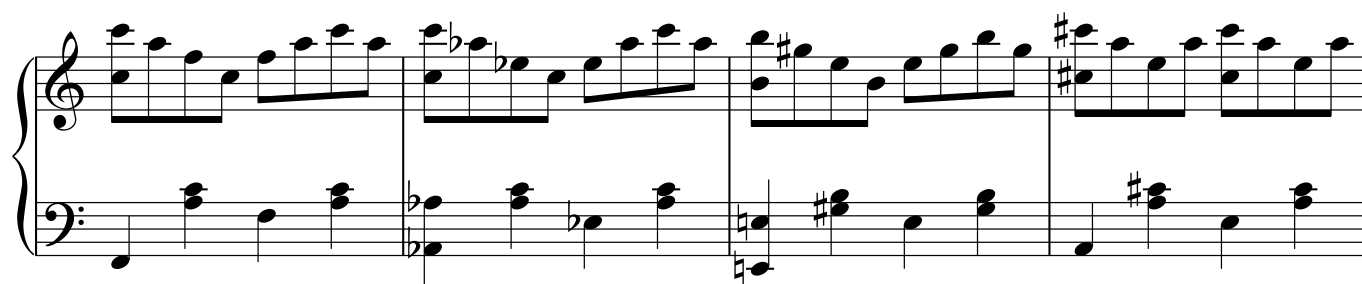
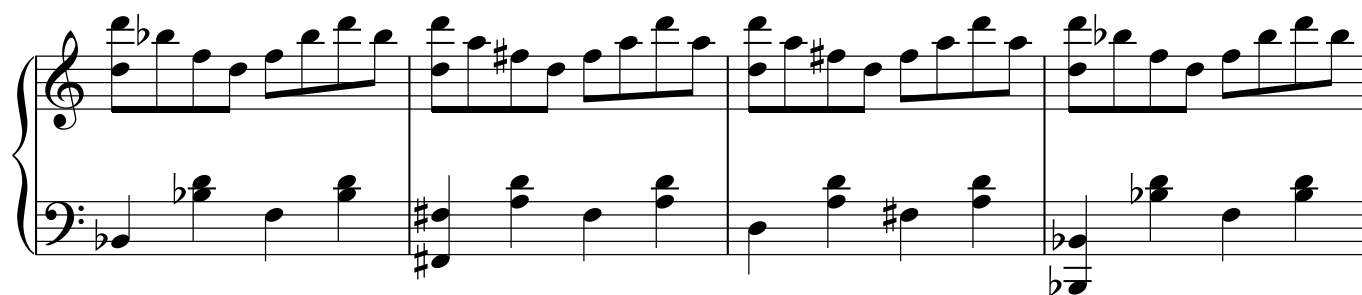

Meno mosso

rit.

Allegretto

Darvalso

rit. A tempo rit. A tempo

rit.

Piano
Meno mosso

rit.

Andantino (Tempo I)

Var. 16

Piano
Coda

15

Meno mosso

rit. Presto
